

Are you ready to visit the town?



小1-小4 (G1-G4)

E7

L13 Are you ready to visit the town?

Let's learn new words:



1. pet shop



2. police station



3. train station



4. ice cream shop

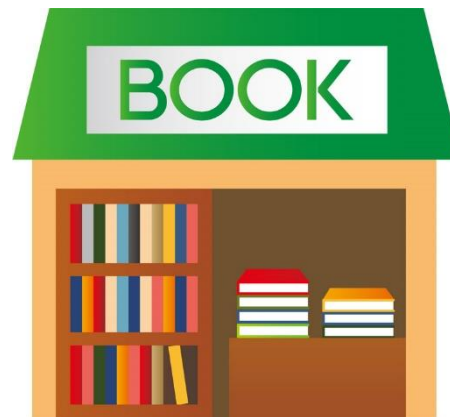

5. book store



6. restaurant

Let's read:

Are you ready to visit the town?

Yes, I'm so excited! I want to eat in a restaurant.

Let's visit the pet shop, too!



Let's take a look at the town!

Let's review:

We use “**at**” to show a **specific place or position.**

- **at the corner**
- **at the bus station**
- **at the window**
- **at school**
- **at home**
- **at 25 Main Street**



Let's review:

We use “**in**” to show that something is **enclosed** or **surrounded**. We also use **in** for **towns, countries, states and continents**.

- **in the box**
- **in my wallet**
- **in Tokyo**
- **in Australia**
- **in Europe**
- **in a building**



Let's review:

We use “**on**” to show a position on a **surface**.

- **on the wall**
- **on the table**
- **on the carpet**
- **on the roof**
- **on the desk**
- **on the menu**

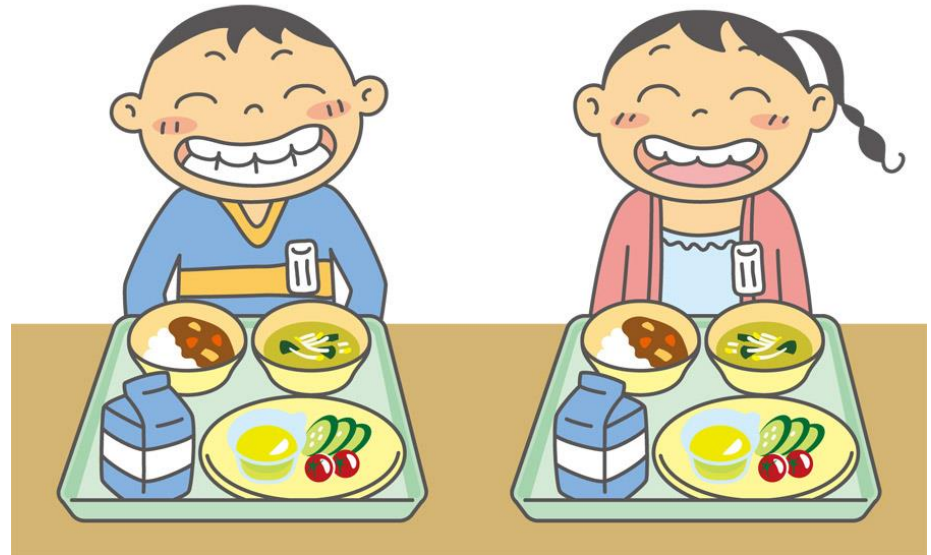

Let's learn:



in

There is a hamster *in the cage*. The turtle is *in the glass tank*. There are many animals *in the pet shop*.

Let's learn:



in

My mother works in an office. Her office is in the city. She talks with many people in other countries.

Let's learn:

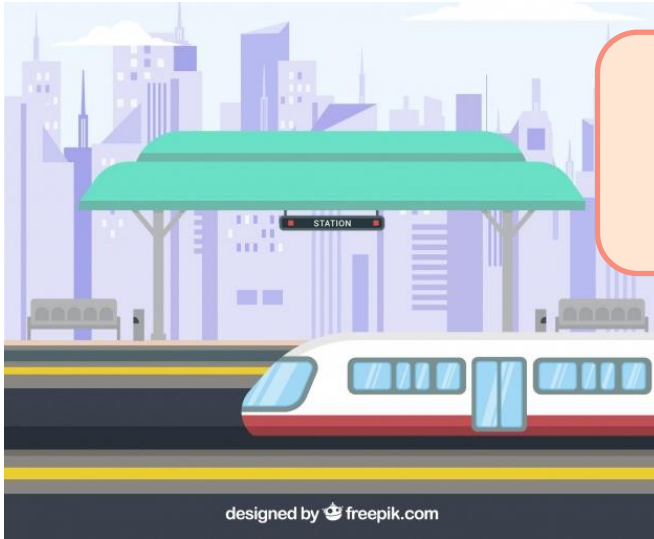

at

Q: Where are you going to wait?

A: I'm going to wait **at the train station.**

I will see my father **at the police station. He is a police officer.**



Let's learn:

at

**Do you know where
the ice cream shop is?**



Yes. It's **at the corner of Main
Street and Green Street.**

Let's learn:

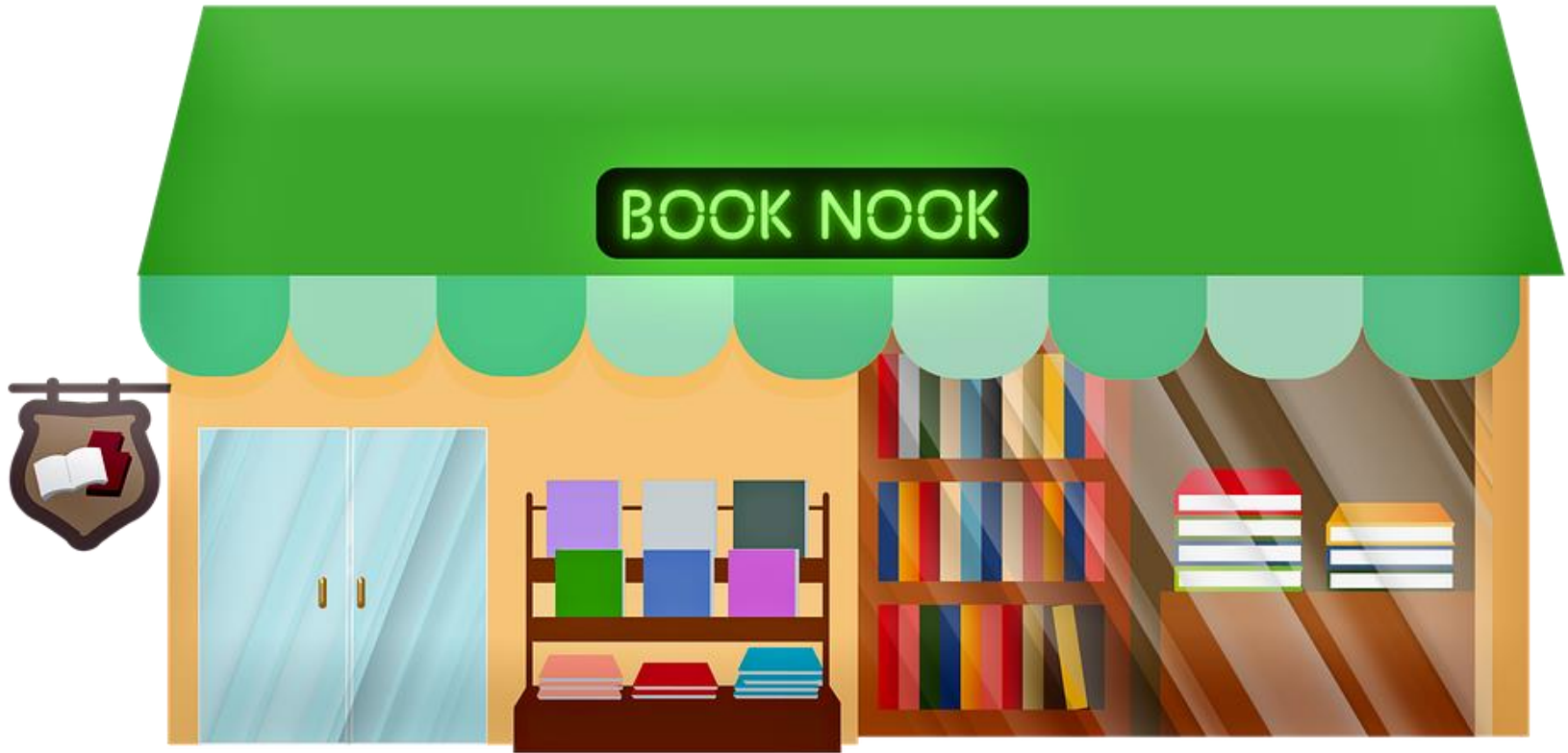

on

There is a sign **on the roof. It says
“Book Nook”. There are many books
on the shelves too.**

Let's learn:

on

**The Yamada family
is eating breakfast
together.**

The food is **on the
plates. The plates
are **on the table**.**



**Great job! Before we go to the activity,
let's review the video.**



Let's learn:

Answer the following questions with ON, IN or AT.

1. The dog is ___ the cage.
2. The family is not ___ home. They went to the park.
3. Please put the book ___ the table.
4. I am here ___ the bus station.
5. My teacher is ___ the Philippines.
6. There are many pictures ___ the wall.
7. I live ___ 25 Wirchard Street.
8. Sue kept her diary ___ her closet.



ANSWER KEY

1. The dog is in the cage.
2. The family is not at home. They went to the park.
3. Please put the book on the table.
4. I am here at the bus station.
5. My teacher is in the Philippines.
6. There are many pictures on the wall.
7. I live at 25 Wirchard Street.
8. Sue kept her diary in her closet.

